

MINTO LAND DEDICATION ORDINANCE 1984

No. 56 1984

AN ORDINANCE to vary the trusts upon which certain land situate at Minto is held and to authorise the dedication of such land as a road.

WHEREAS the Anglican Church Property Trust Diocese of Sydney (hereinafter called the Corporate Trustee) is registered as Proprietor in fee simple of the land described in the Schedule hereto (hereinafter called the land) AND WHEREAS the land is church trust property and as to the land firstly described in the schedule is held upon trust to permit the same to be used for a Church, Parsonage or Parish Hall or partly for one and partly for another or other of such purposes and as to the land secondly described in the schedule no trusts have been declared in writing concerning the same AND WHEREAS by reason of circumstances which have arisen subsequent to the creation of the trusts upon which the land is held it is inexpedient to carry out and observe the same NOW the Standing Committee of the Synod of the Diocese of Sydney in the name and place of such said Synod HEREBY ORDAINS
15 DECLARES DIRECTS AND RULES as follows:-

1. By reason of circumstances which have arisen subsequent to the creation of the trusts upon which the land is held it is inexpedient to carry out and observe the same.
2. The Corporate Trustee is hereby authorised to dedicate the
20 land to the public as a road.
3. This ordinance may be cited as "Minto Land Dedication Ordinance 1984".

SCHEDULE

Firstly ALL THAT part of Lots 1 and 2 Section 10 Deposited Plan No. 5373 Parish of Minto County of Cumberland being land contained in Certificate of Title Volume 2356 Folio 9 as is noted on the plan annexed hereto as land which is to be dedicated to the Public as a road secondly ALL THAT part of Lots 19 and 20 Section 10 Deposited Plan No. 5373 Parish of Minto County of Cumberland being land contained in Certificate of Title Volume 2329 Folio 151 as is noted on the plan annexed hereto as land which is to be dedicate/ to the public as a road.

I CERTIFY that the Ordinance as printed is in accordance with the Ordinance as reported.

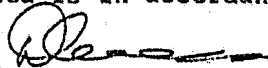

Chairman of Committees

I CERTIFY that this Ordinance was passed by the Standing Committee of the Synod of the Diocese of Sydney on the 10th day of December 1984.



Secretary

I ASSENT to this Ordinance



Archbishop of Sydney

10 / 12 / 1984

Plan Drawing only

to appear in this report

TABLE OF MILES & CURVED BOUNDARIES

DESCRIPTION	PAD	AVENUE
1. 15' 0" 15' 0"	15'	10' 0"
2. 15' 0" 15' 0"	15'	10' 0"
3. 15' 0" 15' 0"	15'	10' 0"
4. 15' 0" 15' 0"	15'	10' 0"
5. 15' 0" 15' 0"	15'	10' 0"
6. 15' 0" 15' 0"	15'	10' 0"
7. 15' 0" 15' 0"	15'	10' 0"
8. 15' 0" 15' 0"	15'	10' 0"
9. 15' 0" 15' 0"	15'	10' 0"
10. 15' 0" 15' 0"	15'	10' 0"

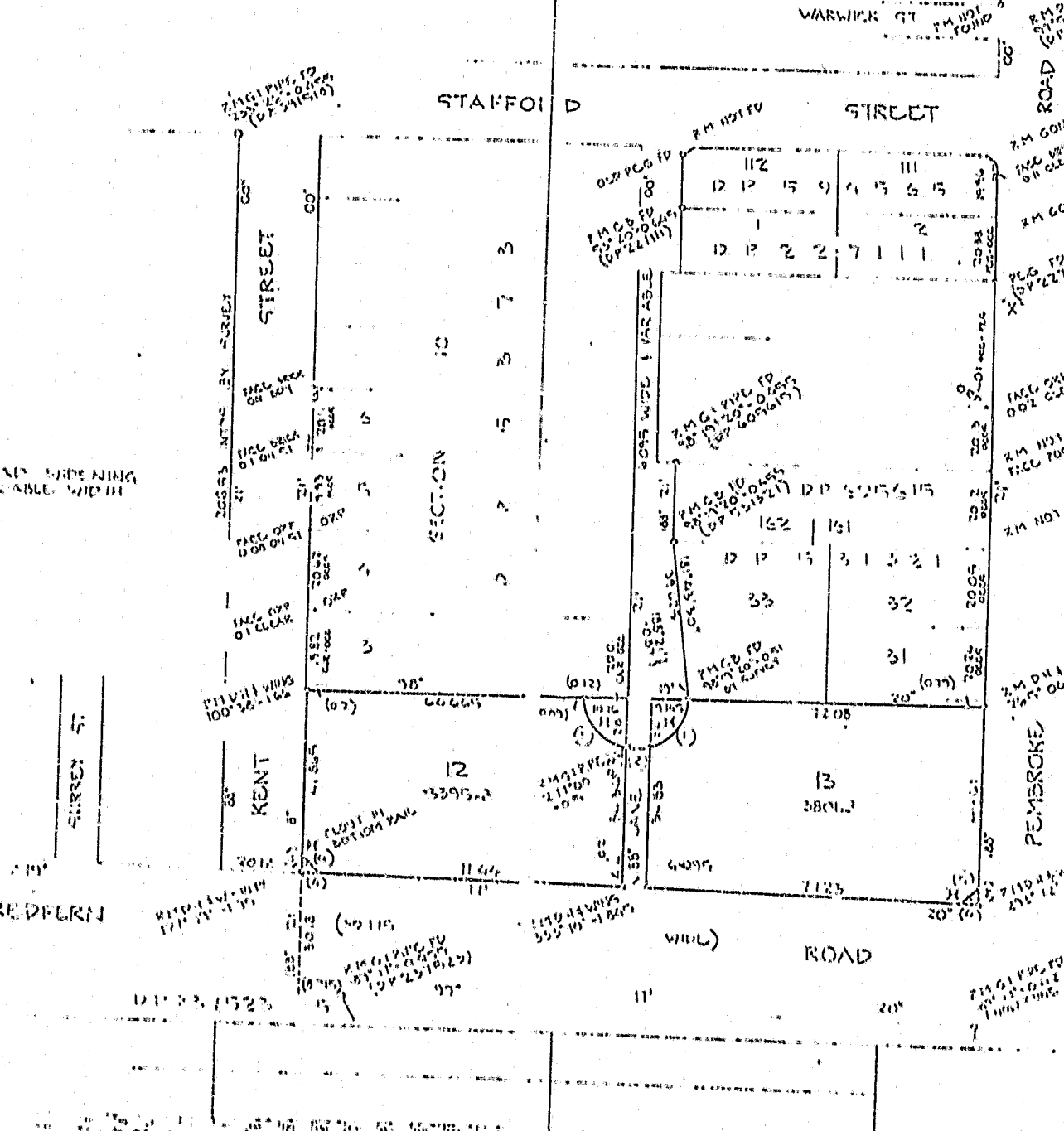

This is the plan referred to in the Minto Land Dedication Ordinance No 16, 1984.

[Handwritten signature]